

Patient report

Bio-Rad DATE: 11/18/2019
D-10 TIME: 05:08 PM
S/N: #DJ4I016123 Software version: 4.30-2
Sample ID: 10587860
Injection date 11/18/2019 04:52 PM
Injection #: 69 Method: HbA1c
Rack #: --- Rack position: 3

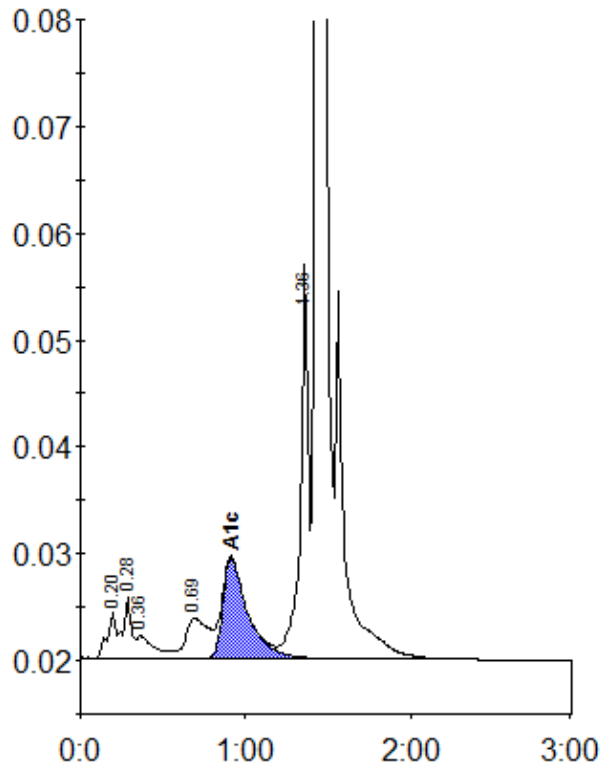

Peak table - ID: 10587860

Peak	R.time	Height	Area	Area %
A1a	0.20	4325	15927	0.9
A1b	0.28	5762	21001	1.1
Unknown	0.36	2083	15656	0.9
LA1c/CHb-1	0.69	3759	35441	1.9
A1c	0.91	9392	98962	7.6
P3	1.36	36990	123006	6.7
A0	1.43	514523	1519679	83.1
Total Area:		1829673		

Concentration:	%
A1c	7.6